



CASFM Floodplain Management Committee

Resilient St. Vrain Project Field Trip

Thursday June 12th, 2025: 8:30 am – 11:00 am

Starting Location

Dicken's Farm Nature Area

Off Boston Ave between Main and Martin Streets

Meet at the Pavilion between 8:00 am and 8:25 am

We will walk down to the river's edge promptly at 8:30 am

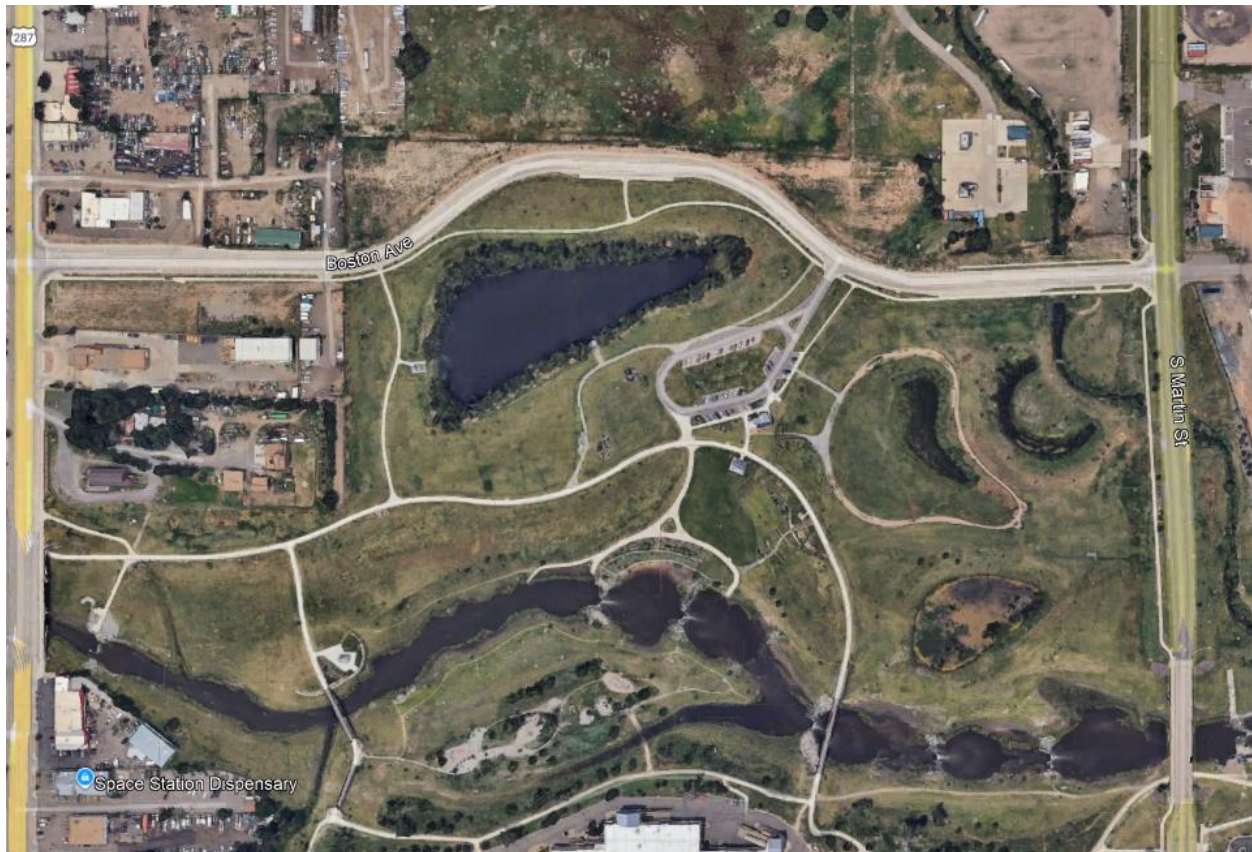

Agenda and Timeline

Location	Start Time (goal)	End Time (goal)	Transit Time
START: Dickens Farm Nature Area Discuss flood, project phases, funding and floodplain issues	8:30	9:00	-
<i>Transit Time</i>			+7-10 mins
Site 2: St. Vrain Shade Structure off of Boston Ave Carpool if possible. Meet and park along road next to shade structure This is the walled section	9:10	9:30	-
<i>Transit Time</i>			+7-10 mins
Site 3: Izaak Walton Clubhouse – 18 Sunset St. Meet outside the clubhouse Levee and Channel Improvements under construction CLOMR Discussion	9:40	10:15	-
<i>Transit Time</i>			+7-10 mins
Site 4: Roger's Grove Park – 220 Hover Rd Meet at Roger's Grove Park parking lot Last funded reach of RSVP Review design and funding	10:25	10:50	-
<i>Transit Time</i>			+7-10 mins
Final: Return to Dicken's Farm Nature Area	11:00		

Bring:

Water
Sunscreen

Longmont Staff Guiding Tour

Monica Bortolini, Floodplain Administrator

Josh Sherman, Engineering Administrator and previous RSVP Project Manager

Erin Provo, RSVP Project Manager

Jim Krick, Ecosystem Manager

Jacobs, primary design engineers